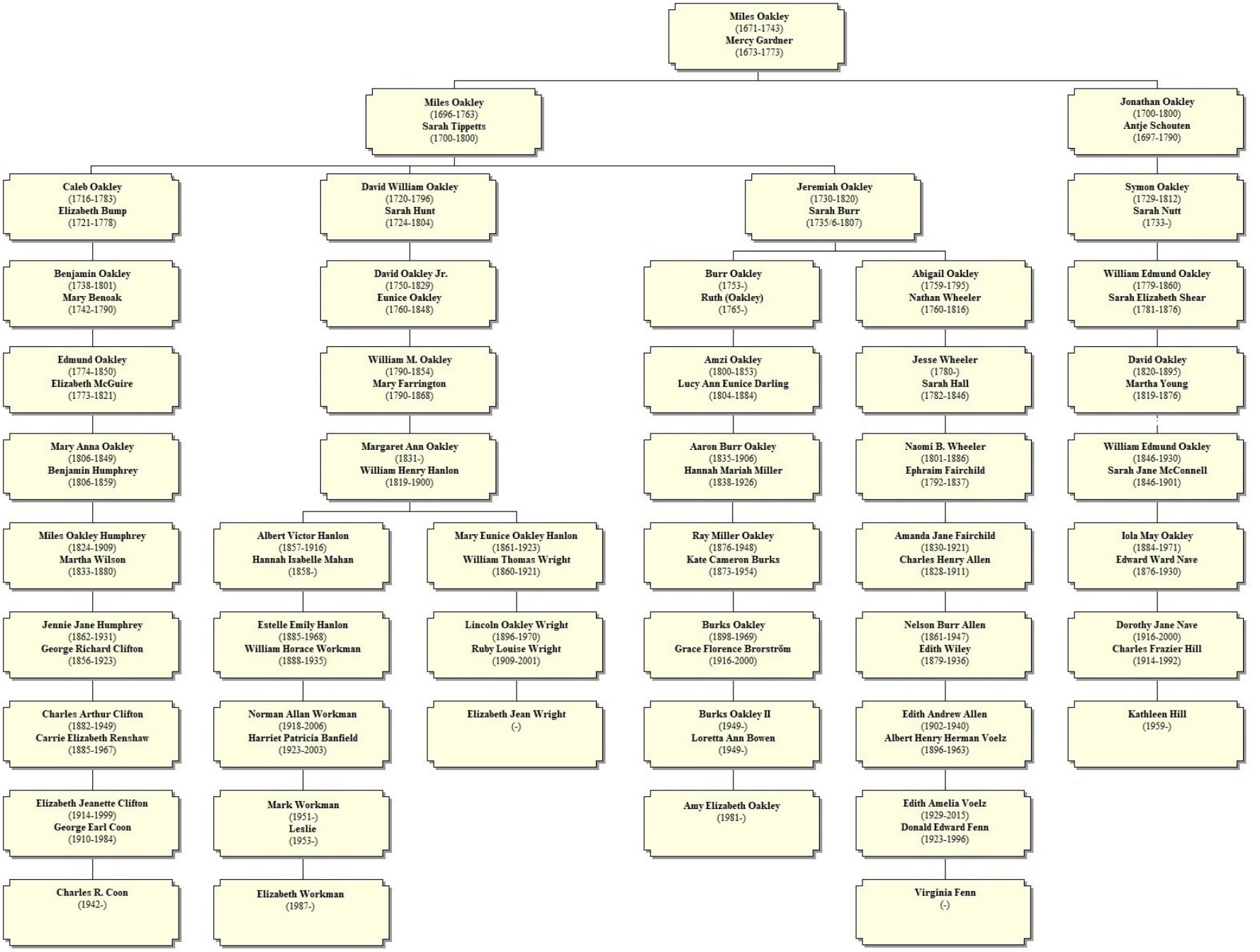
Miles Oakley (1671-1743) Mercy Gardner (1673-1773)
Miles Oakley (1696-1763) Sarah Tippetts (1700-1800)
Jonathan Oakley (1700-1800) Antje Schouten (1697-1790)
Caleb Oakley (1716-1783) Elizabeth Bump (1721-1778)
David William Oakley (1720-1796) Sarah Hunt (1724-1804)
Jeremiah Oakley (1730-1820) Sarah Burr (1735/6-1807)
Symon Oakley (1729-1812) Sarah Nutt (1733-)
Benjamin Oakley (1738-1801) Mary Benoak (1742-1790)
David Oakley Jr. (1750-1829) Eunice Oakley (1760-1848)
Burr Oakley (1753-) Ruth (Oakley) (1765-)
Abigail Oakley (1759-1795) Nathan Wheeler (1760-1816)
William Edmund Oakley (1779-1860) Sarah Elizabeth Shear (1781-1876)
Edmund Oakley (1774-1850) Elizabeth McGuire (1773-1821)
William M. Oakley (1790-1854) Mary Farrington (1790-1868)
Amzi Oakley (1800-1853) Lucy Ann Eunice Darling (1804-1884)
Jesse Wheeler (1780-) Sarah Hall (1782-1846)
David Oakley (1820-1895) Martha Young (1819-1876)
Mary Anna Oakley (1806-1849) Benjamin Humphrey (1806-1859)
Margaret Ann Oakley (1831-) William Henry Hanlon (1819-1900)
Aaron Burr Oakley (1835-1906) Hannah Mariah Miller (1838-1926)
Naomi B. Wheeler (1801-1886) Ephraim Fairchild (1792-1837)
William Edmund Oakley (1846-1930) Sarah Jane McConnell (1846-1901)
Miles Oakley Humphrey (1824-1909) Martha Wilson (1833-1880)
Albert Victor Hanlon (1857-1916) Hannah Isabelle Mahan (1858-)
Mary Eunice Oakley Hanlon (1861-1923) William Thomas Wright (1860-1921)
Ray Miller Oakley (1876-1948) Kate Cameron Burks (1873-1954)
Amanda Jane Fairchild (1830-1921) Charles Henry Allen (1828-1911)
Iola May Oakley (1884-1971) Edward Ward Nave (1876-1930)
Jennie Jane Humphrey (1862-1931) George Richard Clifton (1856-1923)
Estelle Emily Hanlon (1885-1968) William Horace Workman (1888-1935)
Lincoln Oakley Wright (1896-1970) Ruby Louise Wright (1909-2001)
Burks Oakley (1898-1969) Grace Florence Brorström (1916-2000)
Nelson Burr Allen (1861-1947) Edith Wiley (1879-1936)
Dorothy Jane Nave (1916-2000) Charles Frazier Hill (1914-1992)
Charles Arthur Clifton (1882-1949) Carrie Elizabeth Renshaw (1885-1967)
Norman Allan Workman (1918-2006) Harriet Patricia Banfield (1923-2003)
Elizabeth Jean Wright (-)
Burks Oakley II (1949-) Loretta Ann Bowen (1949-)
Edith Andrew Allen (1902-1940) Albert Henry Herman Voelz (1896-1963)
Kathleen Hill (1959-)
Elizabeth Jeanette Clifton (1914-1999) George Earl Coon (1910-1984)
Mark Workman (1951-) Leslie (1953-)
Amy Elizabeth Oakley (1981-)
Edith Amelia Voelz (1929-2015) Donald Edward Fenn (1923-1996)
Charles R. Coon (1942-)
Elizabeth Workman (1987-)
Virginia Fenn (-)